Troop 322 Holds Ceremonies

Appomattox Junior Girl Scout Troop 322 held its annual Investments and Rededication Ceremonies the first Tuesday, October 3, 1972.

At the ceremonies held at the Liberty Baptist Church, four girls were invested into scouting for the first time and fourteen girls took part in the rededication observance.

The names of the four new Junior Girl Scouts are Dana McGrath, Jacquenie Franklin, Ramena Gagneur and Wanda Mosley.

Those renewing their scouting pledge were: Gina George, Cynthia Lawhorn, Helen Coleman, Brenda Coleman, Sandra Ferguson, Laura Avery, Susan Flint, Pam Gull, Nadine Bugg, Kathy Morris, Donna Blazer, Michelle Crowe, Sherry Shorter and Kim Wade.

Acting as installation mistress was Girl Scout Leader, Gail Flint.

Troop 322 will have a new leader and assistant leader beginning this Thursday. They are the Misses Linda Lilly and Linda Merryman.

Apple Scald Can Be Prevented

Blacksburg - Virginia orchardists with apples scheduled to remain instorage beyond mid-December should treat the fruit with an inhibitor to protect it from apple scald.

"Apple scald is the darkening of apple skins while the fruit is in storage. It does not endanger the fruit quality. But it does strain consumer acceptance," noted George Williams, a Virginia Tech professor of horticulture.

Williams, an Extension specialist in fruits, noted, "The best coverage and scald control are obtained when the apples are treated before they are put into storage, and within one week after they have been harvested."

The scald-preventing material can be applied by any method that thoroughly covers the fruit. Incomplete coverage can result in poor scald control.

The earlier harvests of Red Delicious and Rome apple varieties are effectively protected against scald with diphenylamine (DPA) used at the rate of one to two pounds for each 100 gallons. The material can be used on all other apple varieties except Golden Delicious. Later harvests of Delicious and Rome, and all other varieties are usually well-protected by use of one pound per 100 gallons, or by ethoxyquin at the rate of three pints per 100 gallons of water.

Williams explained further, "In years when scald is severe, some scald may occur even if an inhibitor is used. Because of that possibility, growers find it wise to periodically check the stored product, especially after mid-December."

Proper, timely treatment of apples to prevent apple scald will assure growers that the fresh, natural appearance of their fruit will be maintained and that buyers will not be turned away by scald discoloration.

Modernistic Club News Bulletin

A very nice Sunday School was held at Galilee Baptist Church at the 10:00 o'clock hour Sunday, October 8th, with Supt. Jack Watson in charge. The lesson was well taught, and the offering for the morning was good.

The Galilee Baptist Senior Choir journeyed to Peaceful Grove Sunday, at the 3:00 p.m. hour, to take part in a "Song Feast", sponsored by the Senior Choir of the Church. The choir stated that a very successful time was had. A number of choirs throughout the county and else where shared on the program. A very good offering was lifted. The Rev. Johnnie Paige is church pastor. The church is located in Concord, Va.

Regular preaching service was held at First Baptist Church Sunday at the 11:00 o'clock hour. An appreciative audience turned out for the morning worship. The message for the day was inspiring. All who attended received much benefit.

We visited Monday with Miss Gracie Branch, who is still a patient in Lynchburg General Hospital. The patient was very jolly, and was glad to see those who visited her. She sends very best regards to all, and wishes to be remembered in your prayers. We thought the patient looked stronger, and seemed to have been better than usual. We trust that Miss Branch will soon recover.

In and out of town over the week end: Mr. and Mrs. Robert Claytor of Salem, Va. was the Sunday dinner guest of their sister and brother-in-law, Mr. and Mrs. Howard Stevens. They also visited in the home of Mr. George Stevens, and sisters.

Mr. Clarence Stevens, Mrs. Ella Keeve, Mr. and Mrs. Champlain, of Pittsburgh, Pa. were the dinner guest of Mr. George Stevens, and sisters. They had been visiting in Norfolk, Va., and enroute back to Pa. they visited with the Stevens here in Appomattox. Mr. Clarence Stevens is a first cousin to the Stevens here. The day was well spent and all had an enjoyable evening.

Mesdames O. W. Smith and her little girl, and Eula Patterson, of Pamplin City, Va. spent the evening in the home of the Stevens Sunday afternoon. The Stevens enjoyed their guest very much.

See you next week!

GLADSTONE

Mr. and Mrs. Milton Hunter, of Brookneal, were guests in the home of Mrs. Stella Moore on Sunday.

Mr. and Mrs. Emmett Cunningham and Mrs. Roy Cunningham visited Mrs. Tom Agee in Buckingham Sunday evening.

Mr. and Mrs. Ashton Powell, of Lynchburg, were guests in the home of Mr. and Mrs. Emmett Bolton Sunday evening. Others visiting in this home over the week end were Mrs. Emily Akers, Mrs. Bea Wallace, Mrs. Ross Cobb, and Mr. and Mrs. Allen Carmody.

Mr. Duane Carmody spent the week end in the home of Miss Kathy Watts, of Mannassas, Va.

Mr. Lewis Harris is ill at his home. We hope he will soon recover.

Rev. and Mrs. Washburn, Mr. and Mrs. Allen Carmody, Mr. Willie Cyrus, Mr. Julian Hesson, Mr. and Mrs. John Spiggle attended the World Mission's Conference Planning meeting held on Monday night at Bethlehem Baptist Church.

A Gospel Sing was held at Gladstone Memorial on Sunday night. Choirs from the following churches participating were: St. James Methodist, Mt. Comfort Methodist, Liberty Chapel Baptist, Meneral Springs Baptist, and Gladstone Memorial Baptist Church.

Mrs. Alice Woody, of Richmond, visited her parents, Mr. and Mrs. Lewis Harris, last week.

Mr. and Mrs. Julian Hesson and Julia spent the week end in the home of Margaret Stewart in Johnson City, Tenn.

ANNOUNCING
W. TWYMAN COLEMAN
Is Now Affiliated With
ABC Realty & Auction Co.
3411 Campbell Avenue Lynchburg, Virginia
as
FULL-TIME SALES REPRESENTATIVE
TWYMAN IS QUALIFIED TO HANDLE ALL REAL ESTATE NEEDS
FOR YOUR NEXT MOVE TO PROGRESS
Call 352-8289 or 846-2776

It's that time of year!
Ben Pearson "Cougar" BOW Reg. 42.00 Now... $31.50
Ben Pearson "Hunter II" BOW Reg. 49.95 Now... $34.95
Model BPH-70 Ben Pearson BOW Reg. 55.00 Now... $38.95
Top Grade Matched Cedar ARROWS 6 Field 6 Broadhead Just 13.95 A Dozen!
We have the complete line of "DUXBAK"
Hunting clothes (shirts, pants, vests, etc.). Insulated underwear, thermal underwear and moleskin shirts.
WINCHESTER Mark II BOOTS Insulated - Waterproof - Now $26.50 Pair
CAMOUFLAGE Hunting suit - By Duxbak Reg. 15.40 Now $12.25
Bracken's BUCK LURE Reg. 3.00 Now $2.25
GRAVES-HUMPHREYS'
1003 MAIN ST. DOWNTOWN DIAL 845-2354

•WHEEL ALIGNMENT
•WHEEL BALANCING
LAWSON FORD, INC.
Va. Dealer License No. 2
Appomattox, Virginia

The Peoples' Choice is USDA Choice only at Wilbun's
Round Steak BONE IN 95¢ lb.
Ground Beef 6 lb.
THURSDAY THRU SATURDAY OF THIS WEEK
BONELESS NO WASTE Sirloin Tip Roast $1.27
BONELESS ROUND STEAK LB. $1.39
Ham HANCOCK COUNTRY BRAND - 12 OZ. PKG. $1.39
VALLEYDALE BACON LB.
ARMOUR STAR Sausage LB.
Oscar Mayer- All Meat or All Beef Franks LB.
Most Beautiful Produce Anywhere
APPLES RED OR GOLDEN DELICIOUS 4 LB. BAG 59¢
U. S. #1 Potatoes 10 LB. BAG
Oranges 4 LB. BAG 69¢
Carrots 2 1 LB. BAG. 33¢
Sweet Potatoes 2 LB.
Richfood Sale
RICHFOOD VEGETABLE SHORTENING 3 LB. TIN 69¢
Bleach RICHFOOD - GAL. 39¢
Pink Lotion RICHFOOD FOR DISHES 3 QT. PLASTIC BOTTLES $1.00
JFG Peanut Butter 3 LB. JAR $1.39
FRESH EGGS GRADE A - MEDIUM DOZEN 49¢
Dairy Case
RICHFOOD in paper cartons Orange Juice 1/2 Gal.
RICHFOOD- Sweet Milk or Buttermilk Biscuits 3 4 Pack 8 Oz. Cans
MAXWELL HOUSE Instant Coffee - 10 OZ + 2 OZ.
QUICK & TREASURE CHEST 3-Minute Oatmeal 2 18 OZ. BOX
KLEENEX - 125 COUNT FACIAL TISSUE 4 FOR
Non Fat Dry Milk 12 QT. SIZE
Luck's Beans PINTOS, GREAT NORTHERN, BLACK EYE PEAS & GREAT LIMA BEANS 4 FOR
DEL MONTE - Tomato CATSUP 3 FOR
Margarine MRS. FILBERT'S GOLDEN SOFT - 1 LB. BOWL 39¢
Bunker Hill GRAVY & BEEF CHUNKS 15 OZ. CAN 69¢
NEW HOURS Monday-Friday 8 A.M.-9 P.M. Saturday 8 A.M.-6 P.M.
ARNOLD - 24 PER PKG. Dinner Rolls
WILBUNS SUPER MARKET
ROUTE 460 & CONFEDERATE BLVD. APPOMATTOX

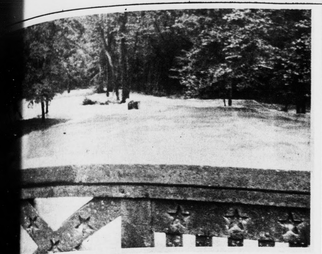

...ust Keeps Rollin Along

...ept coming down last week and ...ver just kept rolling along. The ...y was taken on Thursday after... ...e River was up but thankfully not up to flood stages in our county. Reports are that the old Appomattox River did create problems for others down the way. Damages in our county were quite light.

...arden ...ticipates ...er Show

...mmonwealth Garden ...ub participated in the ...ntral District of ...ginia Association of Garden ...ubs Fall Show, October ... was held in ...

...e Noted Land... ...e theme of the ...ppomattox winn... ...Award in Class ...Long Ago in ...

...gement was done ...ed Crockery ...field grasses, ...ghum blossoms, ...and Chestnut ...C. Harvey, Sr. ...ed a Doughgirl ...print, which ...ful colors in the ...This was used as ...

...Webb, Evelyn ...ly Burke and ...ries served on ...to plan and ...gement.

...Moses, Jr., ...show and won the ...in the cultural ...iting a speci... ...tha.

In Real Estate Business

W. Twyman Coleman, owner and operator of Coleman & Sons Feed Seed Store for twenty-five years, is now affiliated with ABC Realty and Auction Company of 3411 Campbell Avenue, Lynchburg, as a full time sales representative.

Coleman is qualified to handle all real estate needs.

A native of Appomattox, he graduated from Appomattox High School in 1932. Prior to his retirement in the Feed and Seed business, Coleman & Sons, Inc. was awarded a plaque from Southern States for twenty-five years service with their company.

Mr. Coleman is married to the former Isabelle Marshall of Appomattox and they have five children. Ronald Coleman and Dan Coleman, who now own and operate Coleman & Sons, Inc.; Mrs. Carolyn White, a teacher in the Colonial Heights School System; Kathy, a rising senior at Longwood College, Farmville; and Phillip, who entered V.P.I. & S.U. this Fall.

Your Highway Safety Division of Virginia reminds bike owners for safe biking at night, trim your bike with reflectorized tape available at most hardware stores and use a light. If you must ride at night, be sure your bike has adequate reflective markers and lights.

* * *

Drivers, every child pedestrian is a human caution sign. Your Highway Safety Division of Virginia reminds you to always expect the unexpected from children. A child's life is more precious than the time you'll save by speeding.

TUESDAY OCTOBER 17 OAKVILLE

On Tuesday night, October 17th, if you live in or around the town of Oakville, be on the look-out for a visit from the APPOMATTOX COUNTY RESCUE SQUAD. The Rescue Squad volunteers will be on the look-out for a generous donation to their annual fund drive when members and volunteers stop by your house. Residents are asked to leave your porch light on, the latch key out and the dogs tied up 'cause the Rescue Squad'll be coming your way.

Recycling Turkey Hens

Blacksburg - It is economically feasible to for-no-molt turkey hens into a second cycle of egg production. But the flock keeper must follow recommended procedures proved in experiments at Virginia Tech and tested in field trials on commercial turkey breeder farms.

According to A.T. Leighton, Virginia Tech professor of poultry science and national figure in turkey research, "The hens will go into a second period of egg production but not without a change of feathers first."

Forcing turkeys to molt is achieved through the use of a restricted light program in a well-insulated, fan-ventilated building. If the flock is kept in an existing farm building with windows and doors, that building must be adequately darkened.

"That can be accomplished by covering the windows and other openings with builders' paper or black plastic and by filling in the cracks and crevices through which outdoor light would naturally pass.

"Forced air ventilation is essential. Diversion of air ducts should be attached to the air inlet and exhaust systems and painted flat black to prevent light from reflecting into the pens.

"The darker the restricted light conditions, the better will be the response of the hens when they are exposed to stimulating light levels following the restricted light period," emphasized Leighton.

The researcher explained, "A practical forced-molting procedure would consist of limiting the hens to six hours of light each day. This could be done by setting the clocks to turn the lights on at 11 a.m. and to turn them off at 5 p.m. each day.

The building can be opened for ventilation to provide the birds some relief during the hottest part of the day. But that should be only when the lights are on; and not even then, if it can be avoided," Leighton emphasized.

"Opening the building will not be necessary if insulation and ventilation are adequate," he added.

Females must be under restricted lighting for no less than 12 weeks to permit the new feather growth to be complete before they start laying again. At the end of the restricted light treatment, lights should be increased to 15 hours each day.

WHY PAY FOR ELECTRICITY YOU DO NOT USE???

Blacksburg - "Why pay for electricity you do not use?" challenged a Virginia Tech home economics Extension specialist in home furnishings while discussing lighting efficiency.

Mrs. Mildred A. Payne, also an assistant professor in the University's College of Home Economics, reminded homemakers that lighting equipment needs regular care and cleaning if it is to give you "your money's worth" in the use of power.

"A collection of dirt and dust on bulbs, tubes, diffusion globes and lampshades can cause quite a loss in light output," she noted. "This is the time of the year when there is also likely to be a noticable accumulation of insects trapped in ceiling fixtures and diffusion bowls. Why pay for light which is trapped in the fixture where it will benefit no one?"

Mrs. Payne recommended that all lighting equipment be cleaned from four to six times a year to permit it to give its most efficient performance. Portable lamps should be cleaned monthly if they are to do their best. "But make sure the power is turned off while you do it," Miss Payne cautions.

Lamp shades can be cleaned with the small dusting brush attachment on a vacuum cleaner. Silk or rayon shades that are sewed to the frame with no glued trimmings may be washed in mild, lukewarm suds and rinsed in clear water.

It is a task best done on a clear, sunny day when the shades can be dried out of doors. "Quick drying is important to prevent rusting of the shade frame," the specialist suggested.

Light bulbs can be wiped clean with a damp, soapy cloth and dried.

She who would clean ceiling fixtures is urged not to tackle the job unless there is someone to help her. Cleaning ceiling fixtures calls for extra safety precautions. Electricity must be turned off. A safe stepladder or stool is needed to stand on. Shields and bulbs must be removed, washed in warm soapy water, then dried with a lintless cloth. Exposed parts of fixtures should be dusted carefully. Then the bulbs and shields reinstalled. A helper is needed to prevent falls from the ladder or stool, and to hold the bulbs and shields as they are removed and installed.

As lamps are cleaned, darkened bulbs should be replaced. They can cause from 25 to 50 percent less light output and use about the same amount of current as would a bulb which delivers full value. Those old bulbs need not be thrown away. They can be put to use in closets and other places where full capacity is not critical.

"Fluorescent tubes with darkened ends, or which flicker should also be replaced," Miss Payne advised. "Fluorescent tubes continue to burn long after they have served their most efficient life and should be replaced before they burn out completely," she explained.

"Take good care of your lighting equipment and get your money's worth from your electric bill," Miss Payne concluded.

THURSDAY OCTOBER 12 SPOUT SPRING

Jack Williams and other members of the APPOMATTOX COUNTY RESCUE SQUAD and some volunteer helpers will be in the Spout Spring area on Thursday night, October 12th to seek donations for the local Rescue Squad. Welcome them with a smile and a donation to this worthy cause and they will return the smile and give you a receipt for your generous contribution. Remember, Thursday - October 12, leave your porch light on, the latch string out, your dogs tied-up, the Rescue Squad'll be coming your way! "Give So More Will Live"

...OSTED SIGNS
5¢ each
Or 50¢ Doz.
Also
...TING PERMISSION CARDS
2¢ each
THE ...IMES-VIRGINIAN
PHONE 352-8215
APPOMATTOX, VIRGINIA

KING'S SUPERMARKET
THE UNDERPRICER - DOUBLE S & H GREEN STAMPS EVERY TUESDAY
FREE!
NEW 1973 PINTO
AUTOMOBILE
Kings Super Markets is giving away free, a 1973 Ford Pinto, November 1st, 1972. Entry blanks available in all Kings Super Markets, no purchase required, must be 18 years of age or over to enter. Deadlines for entry, October 28, 1972. Nothing to buy, nothing else to do.
SUGAR RICHFOOD 5 LB. BAG 48¢
NEW STORE HOURS 8 A. M. Til 9 P. M.
SIX DAYS A WEEK

VOTE FOR..
YOUR COUNTRY
VOTE FOR
NIXON FOR PRESIDENT
AND
SCOTT FOR U.S. SENATOR
President Richard Nixon
W. L. (Bill) Scott
NOVEMBER 7th., 1972
YOUR VOTE AND SUPPORT IS NEEDED
PAID POLITICAL ADVERTISING BY NIXON-SCOTT COMMITTEE, W. W. BLYTHE, TREASURER

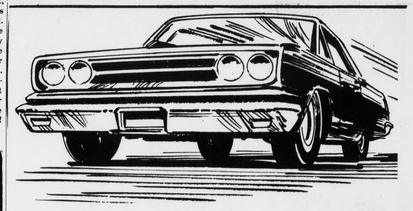

Do You Need An Auto Loan To Buy A New Car?
We have plenty of money available and are simply waiting for you to phone or stop in. Bank rates can usually save you money and you'll get our red carpet service for any request you might make.
BANKAMERICARD
A FULL SERVICE BANK
Pamplin City Branch
First National Bank
OF FARMVILLE, VIRGINIA
MAIN OFFICE CORNER OF 7TH AND MAIN STREETS FARMVILLE VIRGINIA
BRANCH OFFICES
FARMVILLE SHOPPING CENTER
PAMPLIN CITY VIRGINIA
EACH DEPOSITOR IS INSURED UP TO $20,000.00 BY THE FEDERAL DEPOSIT INSURANCE CORPORATION